

NOTE:
PLANS AND LAYOUT DRAWINGS SHOW PRINCIPLE FEATURES AND STRUCTURES OF THE SITE, AS WITH ALL INDUSTRIAL SITES, ON-GOING OPERATIONS AND MAINTENANCE OCCASIONALLY NECESSITATE THE TEMPORARY USE OF MODULAR UNITS SUCH AS PORTACABINS FOR WELFARE FACILITIES, STORAGE ETC. THEIR USE IS TYPICALLY SHORT-TERM, RELATED TO PARTICULAR ACTIVITIES AND DOES NOT CHANGE THE NATURE OR INTENSITY OF ACTIVITIES ON THE SITE

GENERAL LEGEND

- DEVELOPMENT BOUNDARY —
- EXISTING STRUCTURES —
- PROPOSED STRUCTURES —
- EXISTING CELL DIVISIONS - - -
- PROPOSED CELL DIVISIONS - - -
- EXISTING LEVEL ⊗ 39.8m
- PROPOSED LEVEL ⊕ 39.8m
- EXISTING EMBANKMENT SLOPE —|—
- PROPOSED EMBANKMENT SLOPE —|—
- EXISTING LEACHATE MANHOLE & KIOSK ⊙
- PROPOSED LEACHATE MANHOLE & KIOSK ⊕
- EXISTING LEACHATE LAGOON FENCE —○—
- PROPOSED LEACHATE LAGOON FENCE —○—

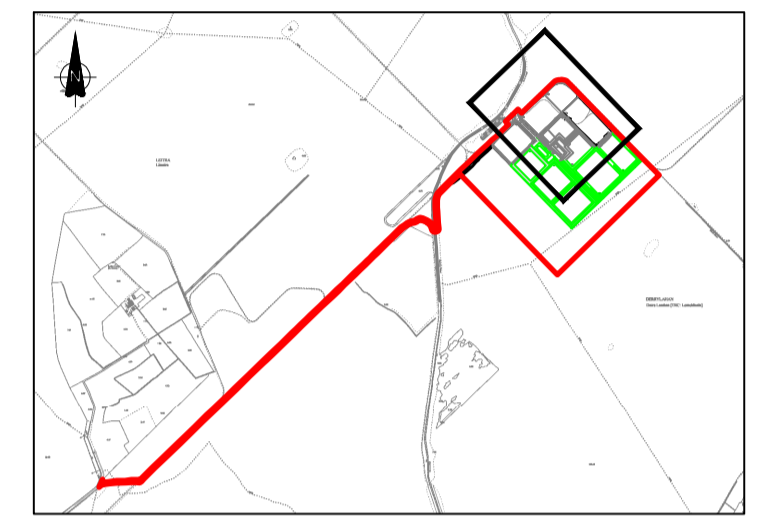

KEY PLAN

NOTES:

1. THIS DRAWING IS FOR PLANNING APPLICATION PURPOSES ONLY.
2. DRAWING NOT TO BE SCALED. FIGURED DIMENSIONS ONLY TO BE USED.
3. ALL LEVELS TO MALIN HEAD METRES ABOVE DATUM

REFERENCE: OSI MAP NO: OY013-04 (3363.3426)

		ESBI		BNM	
REV	DATE	REVISION DESCRIPTION	DRN	VER	APP
0	18.10.18	ISSUED FOR PLANNING			

COPYRIGHT © ESB INTERNATIONAL LIMITED
ALL RIGHTS RESERVED. NO PART OF THIS WORK MAY BE MODIFIED, REPRODUCED OR COPIED IN ANY FORM OR BY ANY MEANS - GRAPHIC, ELECTRONIC OR MECHANICAL, INCLUDING PHOTOCOPIING, RECORDING, TAPING OR USED FOR ANY PURPOSE OTHER THAN ITS DESIGNATED PURPOSE, WITHOUT THE WRITTEN PERMISSION OF ESB ENGINEERING & FACILITY MANAGEMENT LTD., TRADING AS ESB INTERNATIONAL.

PURPOSE OF ISSUE - PRELIMINARY UNLESS INDICATED
CLIENT APPROVAL PLANNING TENDER CONSTRUCTION AS-BUILT

CLIENT: ESB

PROJECT: WEST OFFALY POWER TRANSITION TO BIOMASS

ENGINEER DESIGN: **BORD NA MÓNA** Naturally Driven
Engineering Department, Leabeg, Tullamore, Co. Offaly. Tel: 057 9345900

CONTRACT: WOP: ASH DISPOSAL FACILITY (ADF)

DRAWING TITLE: PROPOSED SITE LAYOUT (1:1,000 SCALE) SHEET 1 OF 4

PRODUCTION UNIT: CIVIL & ENVIRONMENTAL ENGINEERING

ESB INTERNATIONAL
One Dublin Airport Central, Dublin Airport, Cloughran, Co. Dublin
Tel: 353 1 703 8000 Email: marketing@esbi.ie
Web: www.esbinternational.ie
ESBI International is a trading name of ESBI Engineering & Facility Management Ltd
Registered Office: as above Registered in Ireland No. 155249

DRAWN: NH	VERIFIED: H.O.K	APPROVED: PK	APPROVAL DATE: 18.10.18
CLIENT REF:	NO. OF SHTS: 1	SIZE: A1	SCALE: 1:1000 @ A1

DRAWING NUMBER: **QS-000206-01-D460-104** REV: 0

